

PREPARED FOR: Ray Krebs Builders, Inc.

LOCATION: Amber Trail (Town of Richfield)

DESCRIPTION OF PROPERTY

Lot 5 in MEADOW VIEW ESTATES, that part of the NW 1/4 of the SW 1/4, SW 1/4 of the SW 1/4, SE 1/4 of the SW 1/4 and NE 1/4 of the SW 1/4, all in Section 27, Town 9 North, Range 19 East, Town of Richfield, Washington County, Wisconsin. Including within, Outlot No. 1 of Certified Survey Map No. 3887.

(84,184 sq. ft.)

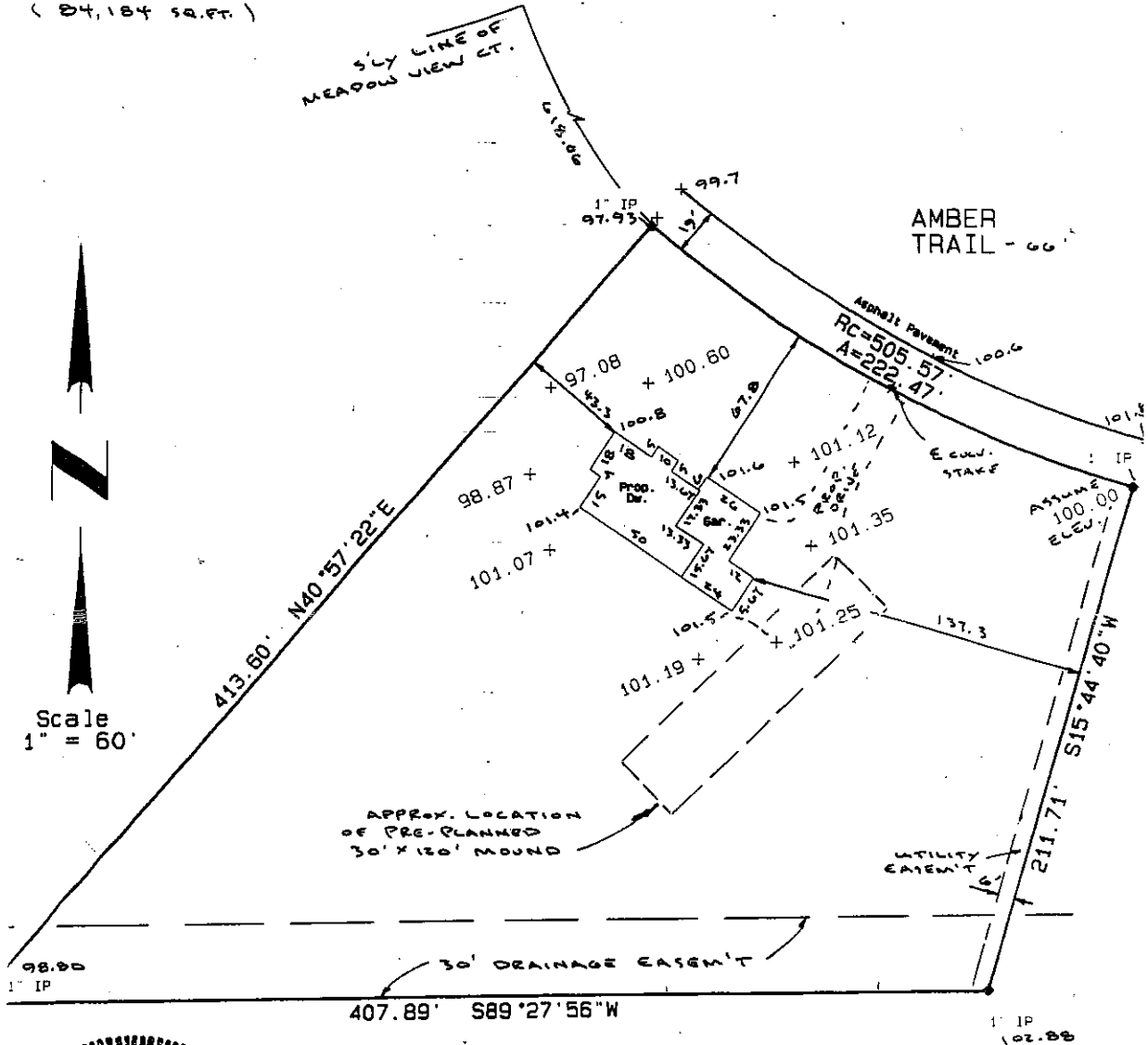

SURVEY CERTIFICATE

I HAVE SURVEYED THE ABOVE-DESCRIBED PROPERTY AND THE ABOVE MAP IS A TRUE REPRESENTATION THEREOF AND SHOWS THE SIZE AND LOCATION OF THE PROPERTY, ITS EXTERIOR BOUNDARIES, THE LOCATION AND DIMENSIONS OF ALL VISIBLE STRUCTURES THEREON, FENCES, APPARENT EASEMENTS AND ROADWAYS AND VISIBLE ENCROACHMENTS, IF ANY.

THIS SURVEY IS MADE FOR THE EXCLUSIVE USE OF THE PRESENT OWNERS OF THE PROPERTY, AND ALSO THOSE WHO PURCHASE, MORTGAGE, OR GUARANTEE THE TITLE THERETO WITHIN ONE (1) YEAR FROM DATE HEREOF.

Dated at this 17<sup>th</sup> day of JUNE, 19 98

*[Handwritten Signature]*  
Surveyor