

110-0452002

V. Richfield

17-9-19
NE

Plat of Survey

Survey For: Banko Mort. Co.
Location: 4524 Loch View Rd.

Description: LOT 2 KIRK OF THE HILLS, a part of the S.E. 1/4 of the N.E. 1/4 of Section 17, Town 9 North, Range 19 East, in the Town of Richfield, Washington County, Wisconsin.

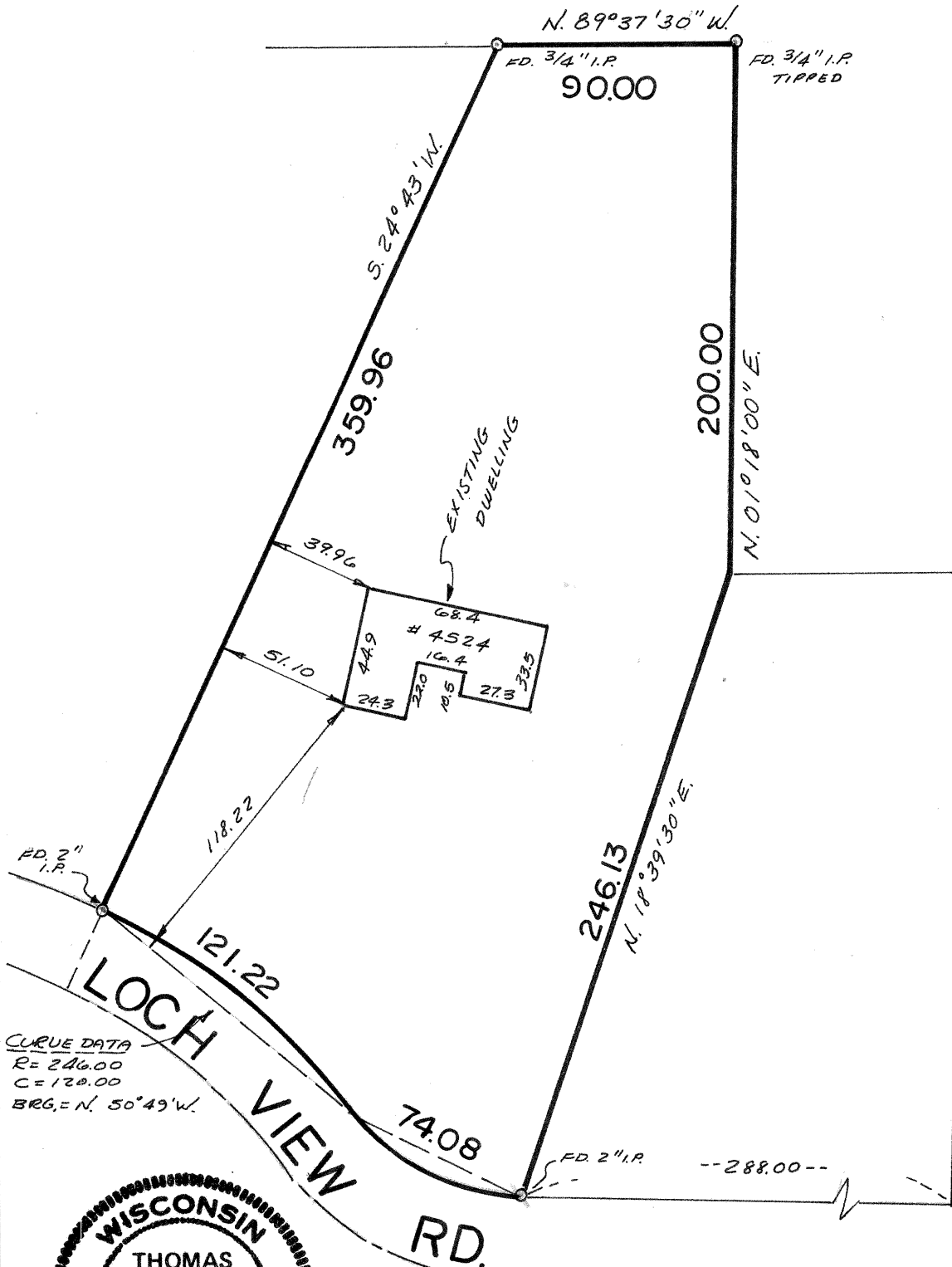

CURVE DATA
 R = 246.00
 C = 120.00
 BRG. = N. 50°49'W.

C.T.A. 3"

Scale: 1" = 60'



INMAN ENGINEERING
 OF
 MILWAUKEE, INC.
 ENGINEERS - SURVEYORS

R = 81.62
 N. 62°42'W.
 C = 71.56
 Δ = 52°00'

SURVEY CERTIFICATE

State of Wisconsin) ss I certify that I have surveyed the above described (property) and the above map is a true
 Milwaukee County representation thereof and shows the size and location of the Property, its exterior boundaries, the location and
 dimensions of all visible structures thereon, fences, apparent easements and roadways and visible encroach-
 ments, if any.

This survey is made for the exclusive use of the present owners of the Property, and also those who purchase,
 mortgage, or guarantee the title thereto within one (1) year from date hereof;

Thomas Inman

THOMAS INMAN, Registered Land Surveyor

DATE: 12-22-78
 JOB NO.: 6566

