



LARSEN ENGINEERS, S.C.

735 W. WISCONSIN AVENUE • MILWAUKEE, WISCONSIN 53223
(414)271-0771 • FAX (414)271-8312

T3 0724 00D

PLAT OF SURVEY

- CIVIL
- SANITARY
- MUNICIPAL
- SURVEYING
- TRANSPORTATION

T. Ervin
NE 36-9-18

LOT 2 OF CERTIFIED SURVEY MAP NO. 2985 BEING A PART OF THE NORTHEAST 1/4 OF SECTION 36, TOWNSHIP 9 NORTH, RANGE 18 EAST, TOWN OF ERIN, WASHINGTON COUNTY, WISCONSIN.

LARSEN ENGINEERS, S.C.
735 W. WISCONSIN - SUITE 800
MILWAUKEE, WI 53233
(414) 271-0771

OWNERS: KEN & CATHY CONNORS

TROY LANE

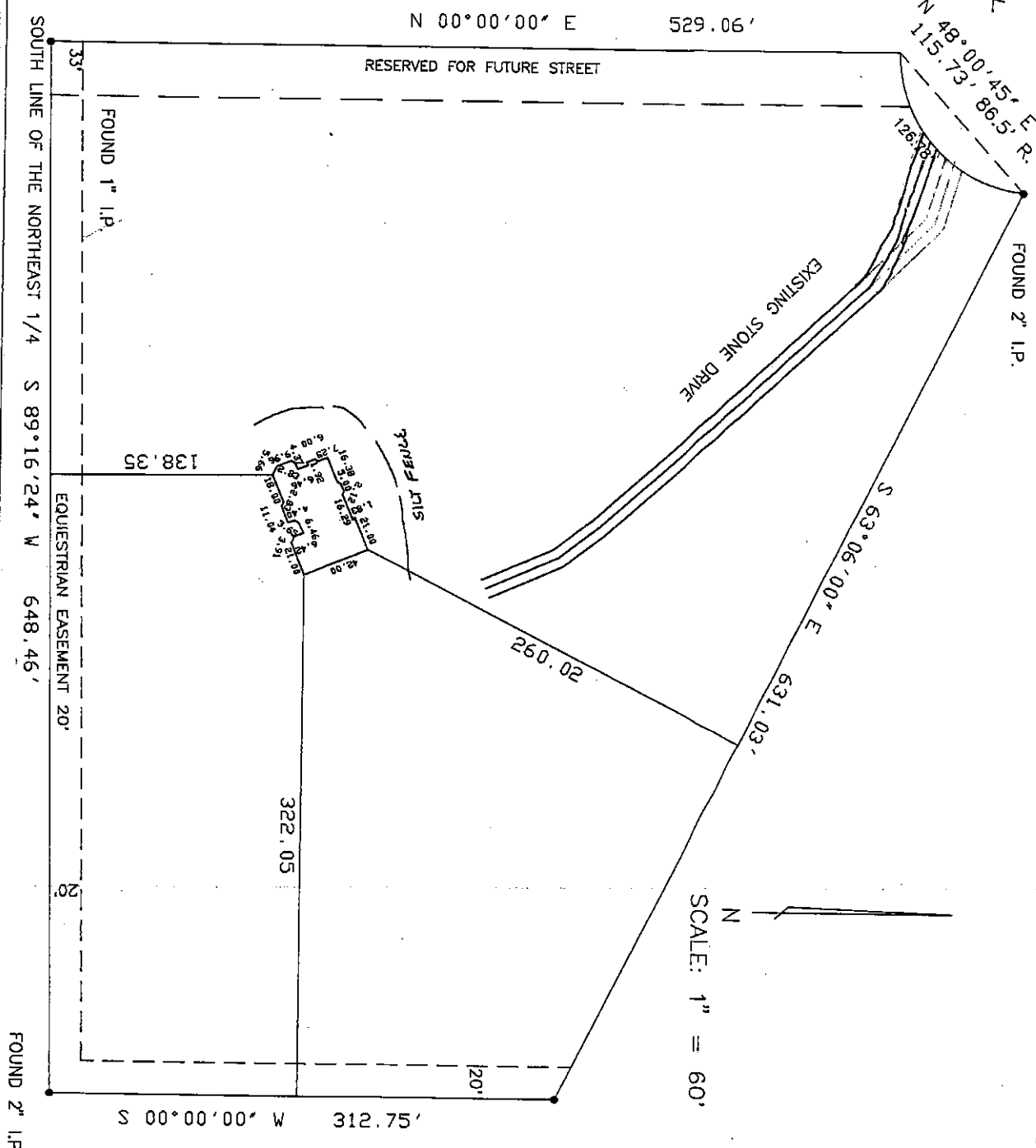

"I have surveyed the above described property, and the above map is a true representation thereof and shows the size and location of the property, its exterior boundaries, the location and dimensions of all structures thereon, fences, apparent easements, roadways and visible encroachments.

This survey is made for the exclusive use of the present owners of the property, also those who purchase, mortgage, or guarantee the title thereto, within one year from the date hereof.

Prepared for: **KEN & CATHY CONNORS**

at Milwaukee, Wisconsin this 12TH Day of APRIL 19 94

Plot No. B94-024

Signed: Phillip P. O'Brien
Registered Land Surveyor

REVISED 4-18-94